



Sigma7 Digital Training and Exercising Catalog



ACCELERATED RESILIENCE CAPACITY BUILDING PROGRAM

Sigma7 is a world leader in blended learning solutions, spanning videos, eLearning, videogames, digital exercise simulations and instructor led programs. We provide hundreds of Common-Off-The-Shelf (COTS) modules and courses, can modify our content to match your unique needs, or can design-build bespoke training solutions on demand. Our team of in-house researchers, technical content developers, training designers, scripting and editing experts, and animation, game, graphics and video production specialists can craft a course from start to finish. This allows

us to deliver efficiencies in the production process based on our experience, streamlined processes, and integrated resources - reducing time, effort and cost. Sigma7 also is recognized by multiple awarding bodies - enhancing our training solutions, while also providing you credible and defendable knowledge and skill resources.

We can provide our content in any format for self-hosting, or we can provide the mechanism for hosting and delivery.

ACCREDITED AND ENDORSED BY:



ACCELERATED RESILIENCE CAPACITY BUILDING PROGRAM

KNOWLEDGE PRODUCTION

EXERCISING, VALIDATING AND TESTING

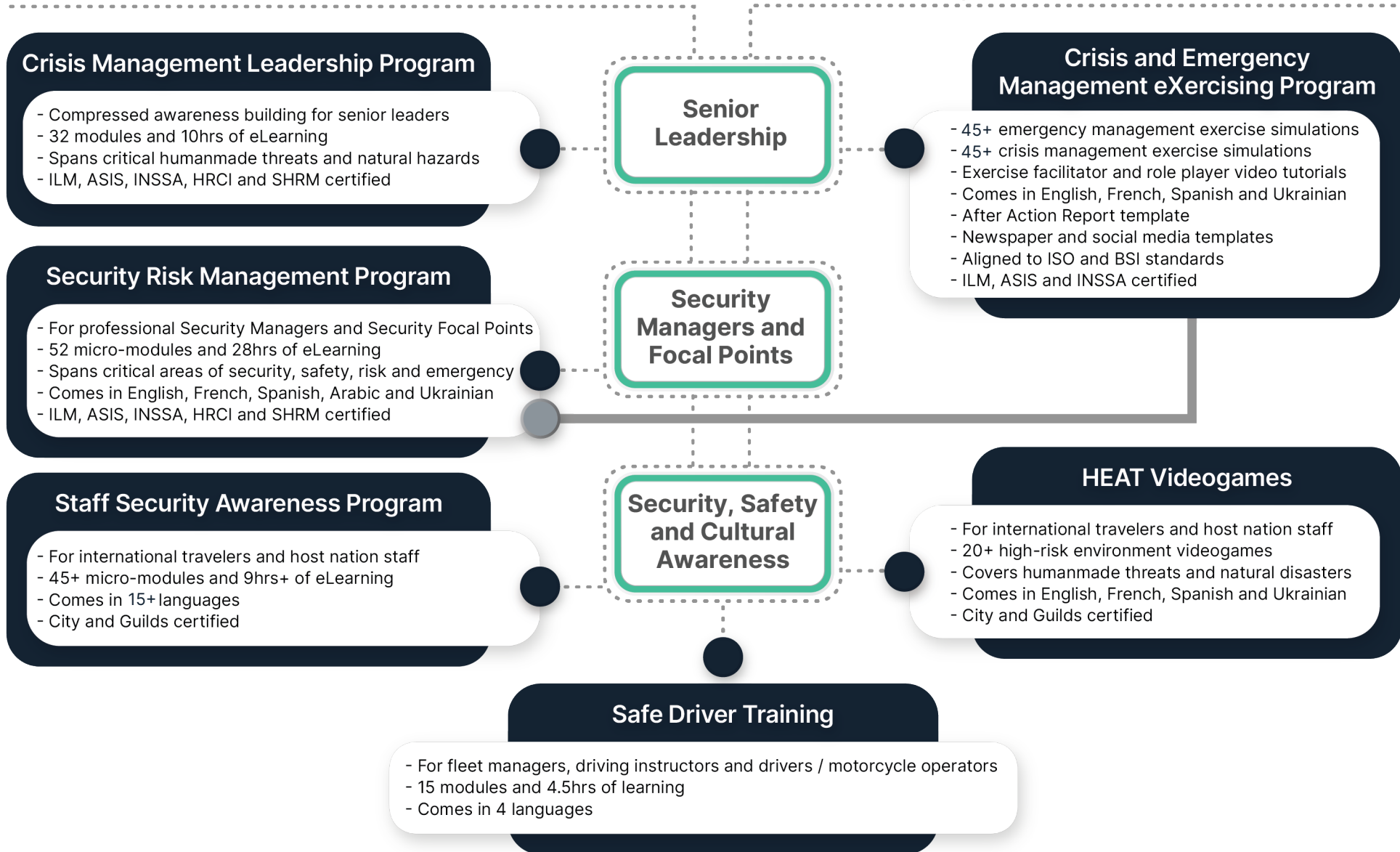

BUSINESS CONTINUITY

The Business Continuity (BC) series is designed for senior executive and specific risk portfolio owners requiring upskilling within the areas of organizational resilience, business continuity management, and emergency and crisis management. The program seeks to cover a sufficient depth of content to enhance knowledge and application of these operational to strategic resilience themes to enable leaders and managers to become confident and effective in protecting people, operations, assets, facilities, information, business, and organizational reputation. This program addresses multiple learner groups and provides a long-term (as well as just-in-time) learning journey.

CODE	Leadership Resilience, Business Continuity and Crisis Management	MINUTES	English	French	Spanish	Arabic	Portuguese	Russian	Bahasa	Mandarin	German	Japanese	Pashtu	Urdu	Ukrainian	Thai	Bangla	Khmer
			<input checked="" type="checkbox"/>	<input type="checkbox"/>	<input type="checkbox"/>	<input type="checkbox"/>	<input type="checkbox"/>	<input type="checkbox"/>	<input type="checkbox"/>	<input type="checkbox"/>	<input type="checkbox"/>	<input type="checkbox"/>	<input type="checkbox"/>	<input type="checkbox"/>	<input type="checkbox"/>	<input type="checkbox"/>	<input type="checkbox"/>	<input type="checkbox"/>
BC:001	Creating an ISO 22301 Compliant Business Continuity Management System	73	<input checked="" type="checkbox"/>	<input type="checkbox"/>	<input type="checkbox"/>	<input type="checkbox"/>	<input type="checkbox"/>	<input type="checkbox"/>	<input type="checkbox"/>	<input type="checkbox"/>	<input type="checkbox"/>	<input type="checkbox"/>	<input type="checkbox"/>	<input type="checkbox"/>	<input type="checkbox"/>	<input type="checkbox"/>	<input type="checkbox"/>	<input type="checkbox"/>
BC:002	Activating Crisis Management Leadership Team	12	<input checked="" type="checkbox"/>	<input type="checkbox"/>	<input type="checkbox"/>	<input type="checkbox"/>	<input type="checkbox"/>	<input type="checkbox"/>	<input type="checkbox"/>	<input type="checkbox"/>	<input type="checkbox"/>	<input type="checkbox"/>	<input type="checkbox"/>	<input type="checkbox"/>	<input type="checkbox"/>	<input type="checkbox"/>	<input type="checkbox"/>	<input type="checkbox"/>
BC:003	Critical Event Planning: Looking Ahead at Predictable Risks	41	<input checked="" type="checkbox"/>	<input type="checkbox"/>	<input type="checkbox"/>	<input type="checkbox"/>	<input type="checkbox"/>	<input type="checkbox"/>	<input type="checkbox"/>	<input type="checkbox"/>	<input type="checkbox"/>	<input type="checkbox"/>	<input type="checkbox"/>	<input type="checkbox"/>	<input type="checkbox"/>	<input type="checkbox"/>	<input type="checkbox"/>	<input type="checkbox"/>
BC:004	Critical Incident Reporting (Pre-Planned Responses)	76	<input checked="" type="checkbox"/>	<input type="checkbox"/>	<input type="checkbox"/>	<input type="checkbox"/>	<input type="checkbox"/>	<input type="checkbox"/>	<input type="checkbox"/>	<input type="checkbox"/>	<input type="checkbox"/>	<input type="checkbox"/>	<input type="checkbox"/>	<input type="checkbox"/>	<input type="checkbox"/>	<input type="checkbox"/>	<input type="checkbox"/>	<input type="checkbox"/>
BC:005	Critical Incident Management (Pre-Planned Responses)	89	<input checked="" type="checkbox"/>	<input type="checkbox"/>	<input type="checkbox"/>	<input type="checkbox"/>	<input type="checkbox"/>	<input type="checkbox"/>	<input type="checkbox"/>	<input type="checkbox"/>	<input type="checkbox"/>	<input type="checkbox"/>	<input type="checkbox"/>	<input type="checkbox"/>	<input type="checkbox"/>	<input type="checkbox"/>	<input type="checkbox"/>	<input type="checkbox"/>
BC:006	Natural Disaster Management and Business Continuity	53	<input checked="" type="checkbox"/>	<input type="checkbox"/>	<input type="checkbox"/>	<input type="checkbox"/>	<input type="checkbox"/>	<input type="checkbox"/>	<input type="checkbox"/>	<input type="checkbox"/>	<input type="checkbox"/>	<input type="checkbox"/>	<input type="checkbox"/>	<input type="checkbox"/>	<input type="checkbox"/>	<input type="checkbox"/>	<input type="checkbox"/>	<input type="checkbox"/>
BC:007	Kidnap and Ransom Business Contingency Management	59	<input checked="" type="checkbox"/>	<input type="checkbox"/>	<input type="checkbox"/>	<input type="checkbox"/>	<input type="checkbox"/>	<input type="checkbox"/>	<input type="checkbox"/>	<input type="checkbox"/>	<input type="checkbox"/>	<input type="checkbox"/>	<input type="checkbox"/>	<input type="checkbox"/>	<input type="checkbox"/>	<input type="checkbox"/>	<input type="checkbox"/>	<input type="checkbox"/>
BC:008	Fraud and Corruption Business Continuity Management	60	<input checked="" type="checkbox"/>	<input type="checkbox"/>	<input type="checkbox"/>	<input type="checkbox"/>	<input type="checkbox"/>	<input type="checkbox"/>	<input type="checkbox"/>	<input type="checkbox"/>	<input type="checkbox"/>	<input type="checkbox"/>	<input type="checkbox"/>	<input type="checkbox"/>	<input type="checkbox"/>	<input type="checkbox"/>	<input type="checkbox"/>	<input type="checkbox"/>
BC:009	Extortion, Intimidation and Coercion Business Continuity Management	80	<input checked="" type="checkbox"/>	<input type="checkbox"/>	<input type="checkbox"/>	<input type="checkbox"/>	<input type="checkbox"/>	<input type="checkbox"/>	<input type="checkbox"/>	<input type="checkbox"/>	<input type="checkbox"/>	<input type="checkbox"/>	<input type="checkbox"/>	<input type="checkbox"/>	<input type="checkbox"/>	<input type="checkbox"/>	<input type="checkbox"/>	<input type="checkbox"/>
BC:010	Detention, Arrest and Exit Denial Business Continuity Management	57	<input checked="" type="checkbox"/>	<input type="checkbox"/>	<input type="checkbox"/>	<input type="checkbox"/>	<input type="checkbox"/>	<input type="checkbox"/>	<input type="checkbox"/>	<input type="checkbox"/>	<input type="checkbox"/>	<input type="checkbox"/>	<input type="checkbox"/>	<input type="checkbox"/>	<input type="checkbox"/>	<input type="checkbox"/>	<input type="checkbox"/>	<input type="checkbox"/>
BC:011	Fatality and Repatriation Business Continuity Management	52	<input checked="" type="checkbox"/>	<input type="checkbox"/>	<input type="checkbox"/>	<input type="checkbox"/>	<input type="checkbox"/>	<input type="checkbox"/>	<input type="checkbox"/>	<input type="checkbox"/>	<input type="checkbox"/>	<input type="checkbox"/>	<input type="checkbox"/>	<input type="checkbox"/>	<input type="checkbox"/>	<input type="checkbox"/>	<input type="checkbox"/>	<input type="checkbox"/>
BC:012	Creating and Running Crisis and Incident Management Exercises	43	<input checked="" type="checkbox"/>	<input type="checkbox"/>	<input type="checkbox"/>	<input type="checkbox"/>	<input type="checkbox"/>	<input type="checkbox"/>	<input type="checkbox"/>	<input type="checkbox"/>	<input type="checkbox"/>	<input type="checkbox"/>	<input type="checkbox"/>	<input type="checkbox"/>	<input type="checkbox"/>	<input type="checkbox"/>	<input type="checkbox"/>	<input type="checkbox"/>
BC:013	Crisis Communications and Media Management	51	<input checked="" type="checkbox"/>	<input type="checkbox"/>	<input type="checkbox"/>	<input type="checkbox"/>	<input type="checkbox"/>	<input type="checkbox"/>	<input type="checkbox"/>	<input type="checkbox"/>	<input type="checkbox"/>	<input type="checkbox"/>	<input type="checkbox"/>	<input type="checkbox"/>	<input type="checkbox"/>	<input type="checkbox"/>	<input type="checkbox"/>	<input type="checkbox"/>
BC:014	Pandemic, Epidemic and Infectious Disease Business Continuity Management	51	<input checked="" type="checkbox"/>	<input type="checkbox"/>	<input type="checkbox"/>	<input type="checkbox"/>	<input type="checkbox"/>	<input type="checkbox"/>	<input type="checkbox"/>	<input type="checkbox"/>	<input type="checkbox"/>	<input type="checkbox"/>	<input type="checkbox"/>	<input type="checkbox"/>	<input type="checkbox"/>	<input type="checkbox"/>	<input type="checkbox"/>	<input type="checkbox"/>

● Narrated language | □ Subtitles language | ▲ Both narrated and subtitle language

BUSINESS CONTINUITY

CODE	Leadership Resilience, Business Continuity and Crisis Management	MINUTES																
			English	French	Spanish	Arabic	Portuguese	Russian	Bahasa	Mandarin	German	Japanese	Pashtu	Urdu	Ukrainian	Thai	Bangla	Khmer
BC:015	Facility Business Continuity Management (specific to clients)	36	●		□													
BC:016	Preparing for a BCMS (ISO 22301) 1st, 2nd or 3rd Party Audit	27	●															
BC:017	Managing Stakeholder Engagement - Business Continuity Management	53	▲	□	□													
BC:018	Contingency Planning and Incident Management	53	▲	●	□	●												
BC:019	Civil Disturbance Business Continuity Management	22	▲	□	□													
BC:020	Mass Casualty Events Business Continuity Management	54	▲	□	□													
BC:021	Intellectual Property and Sensitive Information Business Continuity	68	●															
BC:022	Information, Communications and Technology Disaster Recovery Plan	40	●															
BC:023	The Crisis Management Protocol	12	▲	□	□	□												
BC:024	The Incident Notification System or SITREP	9	▲	□	□	□												
BC:025	The Transition and Recovery Plan	6	▲	□	□	□												
BC:026	The Crisis Event File and Dossier	6	●															
BC:027	Managing Intimidation and Death Threats	67	▲	□	□													
BC:028	Roles and Responsibilities - Crisis Management Incident Commander	24	●															
BC:029	Roles and Responsibilities - Human Resources	25	●															
BC:030	Roles and Responsibilities - Legal Counsel	20	●															
BC:031	Roles and Responsibilities - Corporate Communications	20	●															
BC:032	Roles and Responsibilities – Finance	18	●															
BC:033	Roles and Responsibilities - HSE or EH&S	18	●															
BC:034	Roles and Responsibilities - IT	16	●															

● Narrated language | □ Subtitles language | ▲ Both narrated and subtitle language

BUSINESS CONTINUITY

CODE	Leadership Resilience, Business Continuity and Crisis Management	MINUTES																
			English	French	Spanish	Arabic	Portuguese	Russian	Bahasa	Mandarin	German	Japanese	Pashtu	Urdu	Ukrainian	Thai	Bangla	Khmer
BC:035	Roles and Responsibilities – Facilities	26	●															
BC:036	Roles and Responsibilities – Security	21	●		□													
BC:037	Roles and Responsibilities - Operations and Projects	20	●															
BC:038	Roles and Responsibilities - Business Continuity Lead	12	●															
BC:039	Roles and Responsibilities - The Recorder	20	●															
BC:040	Roles and Responsibilities - The Trip Team Leader	26	▲	□	□	□												
BC:041	Action and Evidence - A Results and Proof Based Approach	15	▲	□	□	□												
BC:042	Financial Resiliency and Continuity Management	40	●															
BC:043	A Succinct Introduction to the ISO 22301 BCMS <i>[Tutorial - Succinct version]</i>	35	●		□													
BC:043B	A Staff Tutorial to the Business Continuity Management System	7	●	□	□													
BC:044	A Detailed Introduction to the ISO 22301 BCMS <i>[Tutorial - Detailed version]</i>	55	●		□													
BC:045	Command and Control for Leaders	21	▲	□	□	□												
BC:046	Family Liaison and Management During and Following a Crisis	65	▲	□	□	□												
BC:047	Role of the Security Focal Point and Business Continuity Representative	32	▲	□	□	□												
BC:048	A Manager's Approach to Conflict Resolution: Avoidance and Response	37	▲	□	□													
BC:049	Establishing and Sustaining a Performance Monitoring and Evaluation Program	34	▲	□	□	□												
BC:050	Project Management: The Design and Development of an ISO 22301 BCMS	45	●															
BC:051	Active Shooter and Armed Aggressor Business Continuity Management	59	▲	□	□													
BC:052	Activating, Launching and Implementing an ISO 22301 BCMS	12	●															
BC:053	Political Risk Management and Business Continuity Management	45	●															

● Narrated language | □ Subtitles language | ▲ Both narrated and subtitle language

BUSINESS CONTINUITY

CODE	Leadership Resilience, Business Continuity and Crisis Management	MINUTES																
			English	French	Spanish	Arabic	Portuguese	Russian	Bahasa	Mandarin	German	Japanese	Pashtu	Urdu	Ukrainian	Thai	Bangla	Khmer
BC:054	Business Continuity Management and the Zombie Apocalypse	45	●															
BC:055	Ethical and Appropriate Conduct Business Continuity Management	86	●	□	□	□												
BC:056	After Action Reviews and Knowledge Management	25	▲	□	□	□												
BC:057	Developing a Risk Register and Treatment Plan	13	▲	□	□	□												
BC:058	Anti-Terrorism Finance and Support Business Resiliency for Leaders	62	▲	□	□													
BC:059	Stakeholder and Relationship Management	35	▲	□	□	□												
BC:060	Media Management Business Continuity Management	30	●															
BC:061	Crisis Communications for Executive Leaders	30	●															
BC:062	Risk Management as a Business Enabler	12	▲	□	□	□												
BC:063	An Introduction to Program Risk Management	48	●															
BC:064	An Introduction to Risk Management for Chiefs of Party and Country Directors	53	▲	□	□	□												
BC:065	Understanding and Protecting Against Reputational Risk	14	▲	□	□	□												
BC:066	Resilience and the Art of Influencing Decisions	26	▲	□	□	□												
BC:067	Understanding Threats, Vulnerabilities and Risks: An A-Z for Leaders	23	▲	□	□	□												
BC:068	Travel Risk Management: Epidemics and Pandemics	35	●															

● Narrated language | □ Subtitles language | ▲ Both narrated and subtitle language

CRISIS MANAGEMENT LEADERSHIP PROGRAM

The Crisis Management Leadership Program (CMLP) addresses strategic resilience, business continuity, and crisis management topics for busy senior leaders and executives through a series of micro-learning opportunities. The first two modules address cross-cutting themes applicable to all risk portfolio owners and Crisis Management Team members. The remaining modules focus on specific areas of high-consequence risk and business disruption. The goal is to address strategic considerations to assist with more effective decision-making on fast-burn and high-impact crises; either through a structured learning journey, or to meet just-in-time needs.

Crisis Management Leadership Program: Strategic Micro-Learning Sessions for Executives		MINUTES	English	French	Spanish	Arabic	Portuguese	Russian	Bahasa	Mandarin	German	Japanese	Pashtu	Urdu	Ukrainian	Thai	Bangla	Khmer
CMLP 1.1	Crisis Activation and Process Management	28	●															
CMLP 1.2	Cross-Cutting Crisis Management Considerations	34	●															
CMLP 2.1	Active Shooter and Armed Aggressor Attack Crisis Management	17	●															
CMLP 2.2	Anti-terrorist Financing Support and Denial of Prohibited Parties Management	14	●															
CMLP 2.3	Arrest, Detention and Exit Denial Crisis Management	17	●															
CMLP 2.4	Serious Assaults and Violence Against Individuals Crisis Management	18	●															
CMLP 2.5	Bomb Threat Crisis Management	15	●															
CMLP 2.6	Chemical, Biological, Radiological and Nuclear Incident Crisis Management	18	●															
CMLP 2.7	Civil Disorder Crisis Management	15	●															
CMLP 2.8	Cyber Security Incident Crisis Management	15	●															
CMLP 2.9	Intimidation, Extortion and Coercion Crisis Management	14	●															
CMLP 2.10	Intellectual Property and Sensitive Information Loss Crisis Management	13	●															
CMLP 2.11	Ethical Misconduct Crisis Management	19	●															
CMLP 2.12	Fatality and Repatriation Crisis Management	21	●															
CMLP 2.13	Kidnap, Ransom and Hostage Taking Crisis Management	22	●															
CMLP 2.14	Serious Injury and Mass Casualty Crisis Management	17	●															
CMLP 2.15	Youth Incident Crisis Management	20	●															
CMLP 2.16	Natural Disasters	18	●															
CMLP 2.17	Pandemics and Serious Infectious Disease Outbreaks	17	●															

● Narrated language | □ Subtitles language | ▲ Both narrated and subtitle language

SECURITY AND EMERGENCY MANAGEMENT

The Security and Emergency Management (SM) program addresses tactical to operational security, safety, and emergency management topics to upskill security professionals, security focal points, and non-security management teams to address a wide range of security, safety, and emergency related topics. The program is designed to offer foundational through to proficient knowledge areas for both new and experienced professionals; addressing critical areas of risk to people, operations, facilities, assets, information and wider business interests. The program offers both a structured long-term learning pathway, as well as the ability to upskill to meet just-in-time training needs.

CODE	Security and Emergency Management Courses: Operational Level Training	MINUTES	Language Availability															
			English	French	Spanish	Arabic	Portuguese	Russian	Bahasa	Mandarin	German	Japanese	Pashtu	Urdu	Ukrainian	Thai	Bangla	Khmer
SM:001	Developing Policies, Plans and Procedures: A Structured and Effective Approach	24	▲	□	□	□	□								□			
SM:002	Facility Safety and Security Management	72	▲	▲	□	□	□								□			
SM:003A	Hibernation, Relocation and Evacuation Management	60	▲	●	□	□	□								□			
SM:003B	Evacuation Recovery Management	18	▲	□	□	□	□								▲			
SM:004	Setting Up A Safety and Security Management Team	46	▲	□	□	□	□								▲			
SM:005	Travel Risk Management: Planning and Conducting Safe and Secure Travel	34	▲	●	□	□	□								□			
SM:006	Cyber and Information Security Management: Protecting Against Data Loss	52	▲	□	□	□	□								▲			
SM:007	Bomb and IED Threats for Managers: Managing Explosive Threats	21	▲	□	□	□	□								▲			
SM:008	Intelligence and Threat Management: Gathering/Analyzing/Actioning Information	63	▲	□	□	□	□								□			
SM:009	Event Safety and Security Management: Planning/Attending/Conducting Events	32	▲	□	□	□	□								□			
SM:009a	Event Risk Management: Dealing with Intrusive/Hostile Government Agencies	8	●	□	□	□	□								□			
SM:009b	Event Risk Management: Creating Plans and Protocols	P	●												□			
SM:010	The Importance of Duty of Care	31	●	□	□	□	□								□			
SM:011	Facility Emergency Lockdown Protocols	12	▲	□	□	□	□								□			
SM:012	Security Focal Point: Establishing Expectations and Standards	35	▲	□	□	□	□								▲			
SM:013	Selecting the Right Home and Augmenting Safety and Security Measures	27	●	□	□	□	□								□			

● Narrated language | □ Subtitles language | ▲ Both narrated and subtitle language

SECURITY AND EMERGENCY MANAGEMENT

CODE	Security and Emergency Management Courses: Operational Level Training	MINUTES																
			English	French	Spanish	Arabic	Portuguese	Russian	Bahasa	Mandarin	German	Japanese	Pashtu	Urdu	Ukrainian	Thai	Bangla	Khmer
SM:014	Emergency Communications: Principles and Practices	57	▲	□	□	□	□								□			
SM:015	Travel Risk Management - The Principles and Practice of Safe Travel	44	▲	□	□	□	□								□			
SM:016	Critical Incident Verbal Reporting	4	▲	□	□	□	□								▲			
SM:017	Cordoning and Incident Control Point Management	11	▲	□	□	□	□								□			
SM:018	Hotel and Guesthouse Selection Strategies	29	▲	□	□	□	□								□			
SM:019	Completing a Safety, Security and Emergency Management Plan [tutorial]	20	●	□	□	□	□								□			
SM:020	Management Tips for Dealing with Threatening Phone Calls	40	●	□	□	□	□								□			
SM:021	Managing Armed Aggressor and Active Shooter Threats	59	▲	□	□	□	□								□			
SM:022	Activating the Local Incident Management Team	13	▲	□	□	□	□								▲			
SM:023	Workplace Violence for Managers	22	●	□	□	□	□								□			
SM:024	Warden System and Emergency Phone Tree	7	●	□	□	□	□								□			
SM:025	Selecting Safe and Secure Hotels, Guesthouses and Homes	58	▲	□	□	□	□								□			
SM:026	The Practitioner Community: Consulting, Security Management and Trainers	P	●												□			
SM:027	Planning for and Managing Natural Disasters	48	●	□	□	□	□								□			
SM:028	Medical Emergency Response and Reporting Protocols	34	▲	□	□	□	□								□			
SM:029	Managing Risk Associated With Attending Rallies and Demonstrations	33	●	□	□	□	□								□			

● Narrated language | □ Subtitles language | ▲ Both narrated and subtitle language

SECURITY AND EMERGENCY MANAGEMENT

The Investigations and Evidence Management (IEM) program is designed for both professional and qualified investigators to validate and enhance preexisting knowledge and skills and to ensure a consistent organizational approach to investigations - but as importantly - it is also designed to enable those leading or participating in an investigation (who have no prior training, qualifications, or experience) to actively manage or support an investigation. The objective of the course is to support effective and legally compliant processes to ensure a professional and legal investigation is conducted - and that any findings are admissible in a criminal prosecution or employment or contract termination procedure.

CODE	Investigations and Evidence Management	MINUTES	English	French	Spanish	Arabic	Portuguese	Russian	Bahasa	Mandarin	German	Japanese	Pashtu	Urdu	Ukrainian	Thai	Bangla	Khmer
IEM:001	Forensic Interviews: Investigations Management	31	▲	<input type="checkbox"/>	<input type="checkbox"/>	<input type="checkbox"/>												
IEM:002	Evidence Gathering and Presentation – Investigations Management	35	▲	<input type="checkbox"/>	<input type="checkbox"/>	<input type="checkbox"/>												
IEM:003	Investigating Ethical Misconduct Incidents	60	●	<input type="checkbox"/>	<input type="checkbox"/>													

GENERAL LEADERSHIP TRAINING

CODE	General Leadership Training	MINUTES	English	French	Spanish	Arabic	Portuguese	Russian	Bahasa	Mandarin	German	Japanese	Pashtu	Urdu	Ukrainian	Thai	Bangla	Khmer
GL:001	Planning and Conducting Effective Management Meetings	16	▲	<input type="checkbox"/>	<input type="checkbox"/>	<input type="checkbox"/>												

YOUTH RISK MANAGEMENT

The Youth Risk Management (YRM) program is designed for those planning, leading or supporting activities which involve children and youth. The program provides both risk and resilience planning modules, as well as emergency and crisis response content. The program also includes ethics and standards training for mentors, chaperones and young people.

CODE	Youth Risk Management Program	MINUTES	English	French	Spanish	Arabic	Portuguese	Russian	Bahasa	Mandarin	German	Japanese	Pashtu	Urdu	Ukrainian	Thai	Bangla	Khmer
YRM:001	Youth Risk Business Resiliency and Continuity Management	66	●															
YRM:002	Youth Risk Management Guidelines for Trip Team Leaders	7	●															
YRM:003	Youth Risk Management and Emergency Response Guidelines	50	●															
YRM:004	Youth Risk Management for Event Organizers	19	▲	□	□	□												
YRM:005	Safety and Security Briefings for Adults and Youths	10	●															
YRM:006	Youth Risk Management Codes of Conduct for Adults	7	●															
YRM:007	Youth Risk Management Codes of Conduct for Young People	5	●															

INDIVIDUAL STAFF SAFETY, SECURITY AND CULTURAL AWARENESS

The Individual Staff Safety, Security and Cultural Awareness program (S) is design for both international travelers as well as domestic (host nation) staff resident / working in their home countries. The program addresses a wide range of content in both condensed as well as deep dive modules spanning security and safety awareness, as well as cultural sensitivity themes. The program can provide individual components of learning, or it can be packaged as a series of courses. Content provides the opportunity for both structured learning pathways, as well as the ability to meet just-in-time training needs.

CODE	Individual Staff Security, Safety and Cultural Awareness Program	MINUTES	English	French	Spanish	Arabic	Portuguese	Russian	Bahasa	Mandarin	German	Japanese	Pashtu	Urdu	Ukrainian	Thai	Bangla	Khmer
S:001	Safety and Security Awareness Course (Traveler Safety and Security)	60	▲	▲	▲	●	●	●	▲	□								
S:002	Workplace Bullying and Harassment	13	●															
S:003	Active Shooter and Armed Aggressor Training	11	▲	▲	□	□	□			□								
S:004	Workplace Violence and Active Shooter Training	32	●		□													
S:005	Kidnap and Ransom Awareness and Survival	32	▲	□	●													
S:006A	Female Safety and Security Preparedness Universal [full version]	52	●	●	●													
S:006B	Female Safety and Security Preparedness Universal [condensed version]	20	▲	□	□													
S:006C	Female Safety and Security Preparedness India Focused	35	●															
S:007	Civil Disturbances (including riots) Awareness and Response	9	●	●		●												
S:007B	USA Rally, Demonstration and Riot Risk Awareness	24	●															
S:008	Storms, Floods and Tsunamis	15	▲	●	□													
S:009	Earthquakes, Volcanic Eruptions, Forest Fires and Landslides	31	▲	□	□													
S:010	Staff Hibernation and Evacuation Planning and Response	25	▲	□	□													
S:011	Hotel, Home and Office Fire Safety and Emergency Response Measures	13	●	●	●	●												
S:012	International Ethics and Compliance	20	▲	□	□													

● Narrated language | □ Subtitles language | ▲ Both narrated and subtitle language

INDIVIDUAL STAFF SAFETY, SECURITY AND CULTURAL AWARENESS

CODE	Individual Staff Security, Safety and Cultural Awareness Program	MINUTES																
			English	French	Spanish	Arabic	Portuguese	Russian	Bahasa	Mandarin	German	Japanese	Pashtu	Urdu	Ukrainian	Thai	Bangla	Khmer
S:013	Pandemics and Other Serious Infectious Diseases - Awareness and Response	19	●															
S:014	Medical Emergency Response and Reporting Protocols	37	●															
S:015	Suspect Letters and Devices (Bomb Threats)	15	▲	□	□	□												
S:016	Helicopter Safety	5	●															
S:017	Chemical, Biological, Radiological and Nuclear Threats	56	●															
S:018	Basic Self-Defense Skills	26	●															
S:019	Identifying and Reporting Suspicious People and Vehicles	13	▲	□	□	□												
S:020	Acceptable Use Policy	45	▲	□	□	□												
S:021	Information and Operational Security Awareness	20	▲	□	□	□												
S:022	Suspect Devices: Searching Personal Vehicles	5	▲			□												
S:023	Workplace Conflict Resolution	27	▲	□	□	□												
S:024	Responding to Threatening Phone Calls	6	▲	□	□	□												
S:025	Office Safety and Security Awareness and Emergency Response Protocols	38	▲	□	□	□												
S:026	Snake Bite Attacks and Responses	4	▲	□	□													
S:027	Asset and Information Protection	P	▲															
S:028	Sexual Harassment and Inappropriate Behavior	26	●															
S:029	Targeted Population Security and Cultural Awareness Training	48	●															
S:030	LGBTQIA Security and Cultural Awareness	26	●															
S:031	Business Email Compromise (Cyber Security)	15	●															

● Narrated language | □ Subtitles language | ▲ Both narrated and subtitle language

SAFE DRIVER TRAINING

The Safe Driver Training (SDT) program addresses the core areas of safe vehicle operations for international and domestic (host nation) drivers in order to reduce risky behaviors and road traffic accidents impacting people, property, and livestock. The program also includes a security module for areas where crime, banditry, and terrorism exists; as well as a motorcycle module for those operating two wheeled vehicles. The program also includes Fleet Management modules addressing fleet standards and operations, travel risk management, and driver evaluations and performance corrective actions.

CODE	Driver Safety and Security Training (SDT)	MINUTES	English	French	Spanish	Arabic	Portuguese	Russian	Bahasa	Mandarin	German	Japanese	Pashtu	Urdu	Ukrainian	Thai	Bangla	Khmer
			<input checked="" type="checkbox"/>	<input checked="" type="checkbox"/>	<input checked="" type="checkbox"/>	<input checked="" type="checkbox"/>	<input type="checkbox"/>	<input type="checkbox"/>	<input type="checkbox"/>	<input type="checkbox"/>	<input type="checkbox"/>	<input type="checkbox"/>	<input type="checkbox"/>	<input type="checkbox"/>	<input type="checkbox"/>	<input type="checkbox"/>	<input type="checkbox"/>	<input type="checkbox"/>
SDT:001	Safe Driver Program (11 modules)	180	<input checked="" type="checkbox"/>	<input checked="" type="checkbox"/>	<input checked="" type="checkbox"/>	<input checked="" type="checkbox"/>	<input type="checkbox"/>	<input type="checkbox"/>	<input type="checkbox"/>	<input type="checkbox"/>	<input type="checkbox"/>	<input type="checkbox"/>	<input type="checkbox"/>	<input type="checkbox"/>	<input type="checkbox"/>	<input type="checkbox"/>	<input type="checkbox"/>	<input type="checkbox"/>
SDT00 1.1	Module 1: Introduction to Safe Driving		<input checked="" type="checkbox"/>	<input checked="" type="checkbox"/>	<input checked="" type="checkbox"/>	<input checked="" type="checkbox"/>	<input type="checkbox"/>	<input type="checkbox"/>	<input type="checkbox"/>	<input type="checkbox"/>	<input type="checkbox"/>	<input type="checkbox"/>	<input type="checkbox"/>	<input type="checkbox"/>	<input type="checkbox"/>	<input type="checkbox"/>	<input type="checkbox"/>	<input type="checkbox"/>
SDT00 1.2	Module 2: Understanding Road Hazards		<input checked="" type="checkbox"/>	<input checked="" type="checkbox"/>	<input checked="" type="checkbox"/>	<input checked="" type="checkbox"/>	<input type="checkbox"/>	<input type="checkbox"/>	<input type="checkbox"/>	<input type="checkbox"/>	<input type="checkbox"/>	<input type="checkbox"/>	<input type="checkbox"/>	<input type="checkbox"/>	<input type="checkbox"/>	<input type="checkbox"/>	<input type="checkbox"/>	<input type="checkbox"/>
SDT00 1.3	Module 3: Checking the Vehicle		<input checked="" type="checkbox"/>	<input checked="" type="checkbox"/>	<input checked="" type="checkbox"/>	<input checked="" type="checkbox"/>	<input type="checkbox"/>	<input type="checkbox"/>	<input type="checkbox"/>	<input type="checkbox"/>	<input type="checkbox"/>	<input type="checkbox"/>	<input type="checkbox"/>	<input type="checkbox"/>	<input type="checkbox"/>	<input type="checkbox"/>	<input type="checkbox"/>	<input type="checkbox"/>
SDT00 1.4	Module 4: The Cock-Pit Drills		<input checked="" type="checkbox"/>	<input checked="" type="checkbox"/>	<input checked="" type="checkbox"/>	<input checked="" type="checkbox"/>	<input type="checkbox"/>	<input type="checkbox"/>	<input type="checkbox"/>	<input type="checkbox"/>	<input type="checkbox"/>	<input type="checkbox"/>	<input type="checkbox"/>	<input type="checkbox"/>	<input type="checkbox"/>	<input type="checkbox"/>	<input type="checkbox"/>	<input type="checkbox"/>
SDT00 1.5	Module 5: Safe and Secure Trip Planning		<input checked="" type="checkbox"/>	<input checked="" type="checkbox"/>	<input checked="" type="checkbox"/>	<input checked="" type="checkbox"/>	<input type="checkbox"/>	<input type="checkbox"/>	<input type="checkbox"/>	<input type="checkbox"/>	<input type="checkbox"/>	<input type="checkbox"/>	<input type="checkbox"/>	<input type="checkbox"/>	<input type="checkbox"/>	<input type="checkbox"/>	<input type="checkbox"/>	<input type="checkbox"/>
SDT00 1.6	Module 6: Speed, Braking and Distances		<input checked="" type="checkbox"/>	<input checked="" type="checkbox"/>	<input checked="" type="checkbox"/>	<input checked="" type="checkbox"/>	<input type="checkbox"/>	<input type="checkbox"/>	<input type="checkbox"/>	<input type="checkbox"/>	<input type="checkbox"/>	<input type="checkbox"/>	<input type="checkbox"/>	<input type="checkbox"/>	<input type="checkbox"/>	<input type="checkbox"/>	<input type="checkbox"/>	<input type="checkbox"/>
SDT00 1.7	Module 7: Observations, Overtaking, Steering and Gear Selection		<input checked="" type="checkbox"/>	<input checked="" type="checkbox"/>	<input checked="" type="checkbox"/>	<input checked="" type="checkbox"/>	<input type="checkbox"/>	<input type="checkbox"/>	<input type="checkbox"/>	<input type="checkbox"/>	<input type="checkbox"/>	<input type="checkbox"/>	<input type="checkbox"/>	<input type="checkbox"/>	<input type="checkbox"/>	<input type="checkbox"/>	<input type="checkbox"/>	<input type="checkbox"/>
SDT00 1.8	Module 8: Safe Cornering Techniques		<input checked="" type="checkbox"/>	<input checked="" type="checkbox"/>	<input checked="" type="checkbox"/>	<input checked="" type="checkbox"/>	<input type="checkbox"/>	<input type="checkbox"/>	<input type="checkbox"/>	<input type="checkbox"/>	<input type="checkbox"/>	<input type="checkbox"/>	<input type="checkbox"/>	<input type="checkbox"/>	<input type="checkbox"/>	<input type="checkbox"/>	<input type="checkbox"/>	<input type="checkbox"/>
SDT00 1.9	Module 9: Breakdowns, Accidents and Emergencies		<input checked="" type="checkbox"/>	<input checked="" type="checkbox"/>	<input checked="" type="checkbox"/>	<input checked="" type="checkbox"/>	<input type="checkbox"/>	<input type="checkbox"/>	<input type="checkbox"/>	<input type="checkbox"/>	<input type="checkbox"/>	<input type="checkbox"/>	<input type="checkbox"/>	<input type="checkbox"/>	<input type="checkbox"/>	<input type="checkbox"/>	<input type="checkbox"/>	<input type="checkbox"/>
SDT00 1.10	Module 10: Aggressive Driving		<input checked="" type="checkbox"/>	<input checked="" type="checkbox"/>	<input checked="" type="checkbox"/>	<input checked="" type="checkbox"/>	<input type="checkbox"/>	<input type="checkbox"/>	<input type="checkbox"/>	<input type="checkbox"/>	<input type="checkbox"/>	<input type="checkbox"/>	<input type="checkbox"/>	<input type="checkbox"/>	<input type="checkbox"/>	<input type="checkbox"/>	<input type="checkbox"/>	<input type="checkbox"/>
SDT00 1.11	Module 11: Security Threats		<input checked="" type="checkbox"/>	<input checked="" type="checkbox"/>	<input checked="" type="checkbox"/>	<input checked="" type="checkbox"/>	<input type="checkbox"/>	<input type="checkbox"/>	<input type="checkbox"/>	<input type="checkbox"/>	<input type="checkbox"/>	<input type="checkbox"/>	<input type="checkbox"/>	<input type="checkbox"/>	<input type="checkbox"/>	<input type="checkbox"/>	<input type="checkbox"/>	<input type="checkbox"/>
SDT:002	Driver Safety and Security Module - Security Training	24	<input checked="" type="checkbox"/>	<input checked="" type="checkbox"/>	<input checked="" type="checkbox"/>	<input checked="" type="checkbox"/>	<input type="checkbox"/>	<input type="checkbox"/>	<input type="checkbox"/>	<input type="checkbox"/>	<input type="checkbox"/>	<input type="checkbox"/>	<input type="checkbox"/>	<input type="checkbox"/>	<input type="checkbox"/>	<input type="checkbox"/>	<input type="checkbox"/>	<input type="checkbox"/>
SDT:003	Evaluating Driver Performance, Behavior and Standards	39	<input checked="" type="checkbox"/>	<input checked="" type="checkbox"/>	<input type="checkbox"/>	<input type="checkbox"/>	<input type="checkbox"/>	<input type="checkbox"/>	<input type="checkbox"/>	<input type="checkbox"/>	<input type="checkbox"/>	<input type="checkbox"/>	<input type="checkbox"/>	<input type="checkbox"/>	<input type="checkbox"/>	<input type="checkbox"/>	<input type="checkbox"/>	<input type="checkbox"/>
SDT:004	Driver and Fleet Management: Standards, Training and Processes	35	<input checked="" type="checkbox"/>	<input checked="" type="checkbox"/>	<input type="checkbox"/>	<input type="checkbox"/>	<input type="checkbox"/>	<input type="checkbox"/>	<input type="checkbox"/>	<input type="checkbox"/>	<input type="checkbox"/>	<input type="checkbox"/>	<input type="checkbox"/>	<input type="checkbox"/>	<input type="checkbox"/>	<input type="checkbox"/>	<input type="checkbox"/>	<input type="checkbox"/>
SDT:005	Motorcyclists Safe Driver Program	19	<input checked="" type="checkbox"/>	<input checked="" type="checkbox"/>	<input checked="" type="checkbox"/>	<input checked="" type="checkbox"/>	<input type="checkbox"/>	<input type="checkbox"/>	<input type="checkbox"/>	<input type="checkbox"/>	<input type="checkbox"/>	<input type="checkbox"/>	<input type="checkbox"/>	<input type="checkbox"/>	<input type="checkbox"/>	<input type="checkbox"/>	<input type="checkbox"/>	<input type="checkbox"/>
SDT:006	Quad Bike and ATV Safety and Effective Operation	19	<input checked="" type="checkbox"/>	<input type="checkbox"/>	<input type="checkbox"/>	<input type="checkbox"/>	<input type="checkbox"/>	<input type="checkbox"/>	<input type="checkbox"/>	<input type="checkbox"/>	<input type="checkbox"/>	<input type="checkbox"/>	<input type="checkbox"/>	<input type="checkbox"/>	<input type="checkbox"/>	<input type="checkbox"/>	<input type="checkbox"/>	<input type="checkbox"/>

Narrated language | Subtitles language | Both narrated and subtitle language

REMOTE CASUALTY MANAGEMENT AND STRESS TRAUMA

The Remote Casualty Management and Stress Trauma (MD) program covers basic first aid within remote environments where medical equipment and resources may be delayed, absent, or weak. The program addresses all common areas of medical trauma, as well as Triage, environmental risks, and PTSD. The program is not designed to qualify participants, but rather to provide a tactical understanding of how to improvise and stabilize casualties until medical help arrives.

CODE	Remote Casualty Management and Stress Trauma Training	MINUTES																
			English	French	Spanish	Arabic	Portuguese	Russian	Bahasa	Mandarin	German	Japanese	Pashtu	Urdu	Ukrainian	Thai	Bangla	Khmer
MD:001	Introduction to First Aid and Casualty Stabilization	3	●	●	●													
MD:002	Bleeding and Blood Loss Management	44	●	●	●													
MD:003	Burn Injuries	29	●	●	●													
MD:004	Breaks and Fractures	23	●	●	●													
MD:005	CPR	18	●	●	●													
MD:006	Mass Casualty Situations and Triage	20	●	●	●													
MD:007	Environmental Hazards [hot and cold weather injuries]	25	●	●	●													
MD:008	Recognizing and Managing Post-traumatic Stress Disorder	23	●	●	●													

● Narrated language | □ Subtitles language | ▲ Both narrated and subtitle language

HEALTH, SAFETY AND ENVIRONMENT

The Health, Safety, and the Environment (HSE) program addresses a wide range of areas, meeting the needs of both general staff in terms of understanding how to identify and react to a fire in the workplace (or at home), as well as specialists involved in Hot Work, Risk Assessments, permitting, and standards and process management. The program can be used to focused on specific themes and learner groups, or can form an integrated program to address a larger portfolio of risk issues. The program includes videos, eLearning, videogames and emergency and crisis exercising tabletop simulation exercises.

Code	Health, Safety and Environment	Minutes	English	French	Spanish	Arabic	Portuguese	Russian	Bahasa	Mandarin	German	Japanese	Pashtu	Urdu	Ukrainian	Thai	Bangla	Khmer
HSE:001 (eLearn)	The Risk Assessment	31	▲			□												
HSE:002 (eLearn)	Health and Safety: Confined Space Rescue	P	●															
HSE:003 (eLearn)	Radioactive Source Control and Emergency Response Management	P	●															
HSE:004 (eLearn)	Health and Safety: Environmental Spills and Hazards Management	P	●															
HSE:005 (eLearn)	Root Cause Investigations	12	●															
HSE:006 (eLearn)	Incident Reporting	6	▲															
HSE-S-001 (eLearn)	Fire Response Drills	12	●	□	□	□	□											
HSE-FP:001a (eLearn)	Hot Work Risk Management	5	▲	▲	▲						▲							
HSE-FP:001b (eLearn)	Hot Work Risk Management for Complex Industrial Sites	9	▲	▲	▲						▲							
HSE-FP:002 (eLearn)	Water Damage Risk Management	12	▲	▲	▲						▲							
HSE-FP:003 (eLearn)	Impairment Management and Reporting	8	▲	▲	▲						▲							
HSE-FP:004 (eLearn)	Fire Protection Inspection, Testing, and Maintenance	P	▲	▲	▲						▲							
HSE-FP:005 (eLearn)	Emergency Response to Fire Incidents	8	▲	▲	▲						▲							
HSE-FP:006 (eLearn)	Process Change Management Procedures	6	▲	▲	▲						▲							
HSE-FP:007 (eLearn)	Warehouse Protection Management	8	▲	▲	▲						▲							
HSE-FP:008 (eLearn)	Electrical Systems: Maintenance and Infrared	P	▲	▲	▲						▲							

● Narrated language | □ Subtitles language | ▲ Both narrated and subtitle language

HEALTH, SAFETY AND ENVIRONMENT

CODE	Health, Safety and Environment	MINUTES	English	French	Spanish	Arabic	Portuguese	Russian	Bahasa	Mandarin	German	Japanese	Pashtu	Urdu	Ukrainian	Thai	Bangla	Khmer
HSE-CMT Ex:1 (Tabletop)	Hot Work Risk Management		▲	▲	▲						▲							
HSE-CMT Ex:2 (Tabletop)	Water Damage Risk Management	P	▲	▲	▲						▲							
HSE-CMT Ex:3 (Tabletop)	Impairment Management and Reporting		▲	▲	▲						▲							
HSE-CMT Ex:4 (Tabletop)	Fire Protection Inspection, Testing, and Maintenance	P	▲	▲	▲						▲							
HSE-CMT Ex:5 (Tabletop)	Emergency Response to Fire Incidents	P	▲	▲	▲						▲							
HSE-CMT Ex:6 (Tabletop)	Process Change Management Procedures	P	▲	▲	▲						▲							
HSE-CMT Ex:7 (Tabletop)	Warehouse Protection Management	P	▲	▲	▲						▲							
HSE-CMT Ex:8 (Tabletop)	Electrical Systems: Maintenance and Infrared	P	▲	▲	▲						▲							
HSE-CMT Ex:9 (Tabletop)	Ignitable Liquid Storage	P	▲	▲	▲						▲							
HSE-CMT Ex:10 (Tabletop)	Lithium-ion Battery Management	P	▲	▲	▲						▲							
HSE-CMT Ex:11 (Tabletop)	Wildland Fire Risk and Emergency Management	P	▲	▲	▲						▲							
HSE-CMT Ex:12 (Tabletop)	Solar System Safety Measures	P	▲	▲	▲						▲							
HSE-CMT Ex:15 (Tabletop)	Tailings Dam Disaster		▲	▲	▲						▲							
HSE-CMT Ex:16 (Tabletop)	Laundry Fire Incident	P	▲	▲	▲						▲							
HSE-CMT Ex:17 (Tabletop)	Combustible Dust Risk	P	▲	▲	▲						▲							
HSE-CMT Ex:18 (Tabletop)	Housekeeping Management	P	▲	▲	▲						▲							
HSE-CMT Ex:19 (Tabletop)	Conveyor Systems Management	P	▲	▲	▲						▲							

TRAIN THE TRAINER

The Train the Trainer (TTT) program is designed to build training instruction and exercise facilitator competence and confidence within those with little to no instructional or facilitator ability, qualifications, or experience. The program is based on proven Methods of Instruction (Mol) techniques and enhances the ability for recipient learners to receive, understand, contextualize and apply knowledge and skills through engaging, relevant and interesting delivery techniques - regardless of the area of learning.

CODE	Instructor Capacity Building: Train the Trainer	MINUTES																
			English	French	Spanish	Arabic	Portuguese	Russian	Bahasa	Mandarin	German	Japanese	Pashtu	Urdu	Ukrainian	Thai	Bangla	Khmer
TTT:001	Train the Trainer (Methods of Instruction 5 modules)	109	▲	☐	☐	☐												
TTT001.1	An Introduction to Methods of Instruction	10	▲	☐	☐	☐												
TTT001.2	The Qualities of a Good Instructor	18	▲	☐	☐	☐												
TTT001.3	Learning Styles and Types of lessons	22	▲	☐	☐	☐												
TTT001.4	Structuring of Lessons and Practical Sessions	39	▲	☐	☐	☐												
TTT001.5	The Selection and Use of Training Aids	20	▲	☐	☐	☐												
TTT:002	Instructional Techniques for Leadership Development Courses	17	▲	☐	☐	☐												
TTT:003	Creating and Running Crisis and Incident Management Exercises	43	●															
TTT:004	How to be an Effective Role Player	18	●															

MINI BRIEF PROGRAM

The individual micro-learning Staff Security, Safety, and Cultural Awareness Building minibrief (MB) program (Aka Hostile Environment Awareness - HEAT) is design for both international travelers as well as domestic (host nation) staff resident / working in their home countries. The program is designed as a mutually supportive, multi-language, and organizationally consistent suite of modules which address a wide range of content through condensed modules spanning security and safety awareness, as well as cultural sensitivity themes. The program can provide individual components of learning, or it can be packaged as a series of courses. Content provides the opportunity for both structured learning pathways, as well as the ability to meet just-in-time training needs. The program is also directly aligned to complementary immersive videogame solutions to exercise and validate the application of knowledge.

CODE	Individual Micro-Learning Staff Security, Safety and Cultural Awareness Building	MINUTES	English	French	Spanish	Arabic	Portuguese	Russian	Bahasa	Mandarin	German	Japanese	Pashtu	Urdu	Ukrainian	Thai	Bangla	Khmer
MB.S&S.001	Riots and Civil Disorder	10	▲	□	□	□	□			□	□	□	□	□	□			
MB.S&S.002	Wind Storms	11	▲	□	□	□	□			□	□	□	□	□	□			
MB.S&S.003	Floods	10	▲	□	□	□	□			□	□	□	□	□	□			
MB.S&S.004	Earthquakes	14	▲	□	□	□	□			□	□	□	□	□	□			
MB.S&S.005	Pandemics	9	▲	□	□	□	□			□	□	□	□	□	□			
MB.S&S.006	Winter Storms	13	▲	□	□	□	□			□	□	□	□	□	□			
MB.S&S.007	Sandstorms	13	▲	□	□	□	□			□	□	□	□	□	□			
MB.S&S.008	Volcanic Eruptions	12	▲	□	□	□	□			□	□	□	□	□	□			
MB.S&S.009	CBRN Events	11	▲	□	□	□	□			□	□	□	□	□	▲			
MB.S&S.010	Forest And Bush Fires	12	▲	□	□	□	□			□	□	□	□	□	□			
MB.S&S.011	Suspect Packages And Bombs	12	▲	□	□	□	□			□	□	□	□	□	□			
MB.S&S.012	Threatening Phone Calls	10	▲	□	□	□	□			□	□	□	□	□	□			
MB.S&S.013	Media Interest	10	▲	□	□	□	□			□	□	□	□	□	□			
MB.S&S.014	Active Shooter And Armed Aggressors	11	▲	□	□	□	□			□	□	□	□	□	▲			
MB.S&S.015	Blackouts And Power Losses	11	▲	□	□	□	□			□	□	□	□	□	□			
MB.S&S.016	Hibernation, Relocations And Evacuations	12	▲	□	□	□	□			□	□	□	□	□	▲			
MB.S&S.017	Personal Risk Preparation	11	▲	□	□	□	□			□	□	□	□	□	□			
MB.S&S.018	Fire Response Drills	12	▲	□	□	□	□			□	□	□	□	□	□			
MB.S&S.019	Vehicle Breakdown Drills	11	▲	□	□	□	□			□	□	□	□	□	□			

● Narrated language | □ Subtitles language | ▲ Both narrated and subtitle language

MINI BRIEF PROGRAM

CODE	Individual Micro-Learning Staff Security, Safety and Cultural Awareness Building	MINUTES	English	French	Spanish	Arabic	Portuguese	Russian	Bahasa	Mandarin	German	Japanese	Pashtu	Urdu	Ukrainian	Thai	Bangla	Khmer
MB.S&S.020	Information and Operational Security Awareness	14	▲	□	□	□	□			□	□	□	□	□	□			
MB.S&S.021	Conflict Avoidance and Resolution	16	▲	□	□	□	□			□	□	□	□	□	□			
MB.S&S.022	Verbal Emergency Incident Reporting	9	▲	□	□	□	□			□	□	□	□	□	□			
MB.S&S.023	Road Traffic Accidents	13	▲	□	□	□	□			□	□	□	□	□	□			
MB.S&S.024	Sexual Assaults	12	▲	□	□	□	□			□	□	□	□	□	□			
MB.S&S.025	Security in a Hotel or Guesthouse	12	▲	□	□	□	□			□	□	□	□	□	□			
MB.S&S.026	Security At Home	12	▲	□	□	□	□			□	□	□	□	□	□			
MB.S&S.027	Kidnap and Ransom Awareness	10	▲	□	□	□	□			□	□	□	□	□	□			
MB.S&S.028	Mines, UXO and Booby Traps	14	▲	□	□	□	□			□	□	□	□	□	▲			
MB.S&S.029	IEDs and VBIEDs	17	▲	□	□	□	□			□	□	□	□	□	▲			
MB.S&S.030	Medical Emergency Response and Reporting Protocols	9	▲	□	□	□	□			□	□	□	□	□	▲			
MB.S&S.031	Attending Rallies and Demonstrations	12	▲	□	□	□	□			□	□	□	□	□	□			
MB.S&S.032	Ethical Behavior and Reporting	14	●	□	□	□	□			□	□	□	□	□	□			
MB.S&S.033	Illegal or Hostile Checkpoints	17	▲	□	□	□	□			□	□	□	□	□	□			
MB.S&S.034	LGBTQIA Personal Safety and Security	21	▲	□	□	□	□			□	□	□	□	□	□			
MB.S&S.035	Sexual Harassment Awareness and Response	15	▲	□	□	□	□			□	□	□	□	□	□			
MB.S&S.036	Understanding the Human Reaction to an Emergency	16	▲	□	□	□	□			□	□	□	□	□	□			
MB.S&S.037	Pre-travel Risk Management	17	▲	□	□	□	□			□	□	□	□	□	□			
MB.S&S.038	Basic Self-defense Techniques	P	▲	□	□	□	□			□	□	□	□	□	□			
MB.S&S.039	Female Safety and Security Awareness	19	▲	□	□	□	□			□	□	□	□	□	□			
MB.S&S.040	Reducing Child Exploitation Risks	14	▲	□	□	□	□			□	□	□	□	□	□			
MB.S&S.041	Cultural Sensitivity Awareness	20	▲	□	□	□	□			□	□	□	□	□	□			
MB.S&S.042	Aircraft Attacks and Indirect Fire Attack Security Awareness	14	▲	□	□	□	□			□	□	□	□	□	□			
MB.S&S.043	Travel Safety During a Pandemic	18	▲	□	□	□	□			□	□	□	□	□	□			
MB.S&S.044	Selecting And Using Different Forms Of Fire Extinguishers	8	▲	□	□	□	□			□	□	□	□	□	□			
MB.S&S.045	Flood Awareness and Survival at a Hotel or Resort	9	▲	□	□	□	□			□	□	□	□	□	□			

● Narrated language | □ Subtitles language | ▲ Both narrated and subtitle language

CRISIS MANAGEMENT LEADERSHIP TEAM

The Crisis Management Leadership Team (CMLT) and Local Incident Management Team (LIMT) tabletop simulation exercising solution is designed to provide organizations a highly effective, easy to implement, and standards aligned solution for running focused and engaging leadership crisis and emergency simulation exercises. The program also includes Family Liaison Officer (FLO-EX) specific exercise simulations. The solution includes two tiers of exercising: [1] the crisis level for operational to strategic resilience and crisis response, and [2] the incident level for tactical to operational emergency response. The program addresses a wide range of likely incidents and incorporates an escalating scenario to test complex and fluid decision-making through incident data-points, leadership prompts, role player injects, news clips, tailorable social media and newspaper injects, and tutorials on how to plan and run an exercise, or how to be a role player. Each year organizations are offered the opportunity to request 2 free scenarios of their choice, and 1 free language. New modules are automatically added to the library at no cost to those using the system.

CODE	Crisis and Emergency Management Team Tabletop Exercising Simulations	English	French	Spanish	Arabic	Portuguese	Russian	Bahasa	Mandarin	German	Japanese	Pashtu	Urdu	Ukrainian	Thai	Bangla	Khmer
CMLT.001	Elections and Civil Disorder	●				●											
CMLT.002	Active Shooter and Armed Aggressor Attack	●		●													
CMLT.003	Vehicle Bomb Threat and Explosive Attack	●															
CMLT.004	Kidnap and Ransom	●		●													
CMLT.005	Serious Road Traffic Accident	●															
CMLT.006	Missing Person	●															
CMLT.007	Arrest and Detention - Host Nation Staff Member	●															
CMLT.008	Arrest and Detention - LGBTQIA Staff Member	●															
CMLT.009	Arrest and Detention - International Staff Member	●															
CMLT.010	Sexual Assault	●															
CMLT.011	Fraud and Corruption	●															
CMLT.012	Ethical Violation - Sexual Harassment	●															
CMLT.013	Ethical Violation – Pornography	●															
CMLT.014	Ethical Violation – Prostitution	●															
CMLT.015	Ethical Violation - Child Safeguarding	●															
CMLT.016	Ethical Violation - Misuse of Organizational Assets	●															

● Narrated language | □ Subtitles language | ▲ Both narrated and subtitle language

CRISIS MANAGEMENT LEADERSHIP TEAM

CODE	Crisis and Emergency Management Team Tabletop Exercising Simulations																
		English	French	Spanish	Arabic	Portuguese	Russian	Bahasa	Mandarin	German	Japanese	Pashtu	Urdu	Ukrainian	Thai	Bangla	Khmer
CMLT.017	Tsunamis Disaster	●															
CMLT.018	Outbreak of a Serious Infectious Disease [Pandemic]	●															
CMLT.019	Major Earthquake	●															
CMLT.020	Serious Flooding	●															
CMLT.021	Serious Information Loss	●															
CMLT.022	Threatening Phone Call - Bomb Threats	●															
CMLT.023	Threatening Phone Call - Death Threats	●															
CMLT.024	Suspect Parcel Bomb Threat	●															
CMLT.025	Complex Terrorist Attack	●															
CMLT.026	Aviation Accident - Plane Crash	●															
CMLT.027	Maritime Vessel Accident	●															
CMLT.028	Suspicious People and Vehicles – Targeting	●		●													
CMLT.029	Facility Fire	●															
CMLT.030	Event Armed Incident	●															
CMLT.031	Ransomware Attack	●															
CMLT.032	Casualty Repatriation	●															
CMLT.033	Transportation Environmental Accident	●															
CMLT.034	Virtual Kidnapping	●															
CMLT.035	Eco-terrorist Toxic Hazard	●															
CMLT.036	Civilian Aircraft Shot Down By Military	●															
CMLT.037	Coup and Hostile Government Actions	●															
CMLT.038	Terrorist Attack on an International Airport	●															
CMLT.039	Major Power Outages and Blackouts	●															
CMLT.040	Sudden Power Network Disruption	●															
CMLT.041	Hotel Flooding	●															
CMLT.042	Active Shooter for Hotels	●															

● Narrated language | □ Subtitles language | ▲ Both narrated and subtitle language

CRISIS MANAGEMENT LEADERSHIP TEAM

CODE	Crisis and Emergency Management Team Tabletop Exercising Simulations																
		English	French	Spanish	Arabic	Portuguese	Russian	Bahasa	Mandarin	German	Japanese	Pashtu	Urdu	Ukrainian	Thai	Bangla	Khmer
LIMT.001	Elections and Civil Disorder	●	●	●													
LIMT.002	Active Shooter and Armed Aggressor Attack	●	●	●									●				
LIMT.003	Vehicle Bomb Threat and Explosive Attack	●	●	●									●				
LIMT.004	Kidnap and Ransom	●	●	●													
LIMT.005	Serious Road Traffic Accident	●	●	●													
LIMT.006	Missing Person	●	●	●									●				
LIMT.007	Arrest and Detention - Host Nation Staff Member	●	●	●													
LIMT.008	Arrest and Detention - LGBTQIA Staff Member	●	●	●													
LIMT.009	Arrest and Detention - International Staff Member	●	●	●													
LIMT.010	Sexual Assault	●	●	●													
LIMT.011	Fraud and Corruption	●	●	●													
LIMT.012	Ethical Violation - Sexual Harassment	●	●	●													
LIMT.013	Ethical Violation – Pornography	●	●	●													
LIMT.014	Ethical Violation – Prostitution	●	●	●													
LIMT.015	Ethical Violation - Child Safeguarding	●	●	●													
LIMT.016	Ethical Violation - Misuse of Organizational Assets	●	●	●													
LIMT.017	Tsunamis Disaster	●	●	●													
LIMT.018	Outbreak of a Serious Infectious Disease [Pandemic]	●	●	●													
LIMT.019	Major Earthquake	●	●	●													
LIMT.020	Serious Flooding	●	●	●													
LIMT.021	Serious Information Loss	●	●	●													
LIMT.022	Threatening Phone Call - Bomb Threats	●	●	●													
LIMT.023	Threatening Phone Call - Death Threats	●	●	●													

● Narrated language | □ Subtitles language | ▲ Both narrated and subtitle language

CRISIS MANAGEMENT LEADERSHIP TEAM

CODE	Crisis and Emergency Management Team Tabletop Exercising Simulations	English	French	Spanish	Arabic	Portuguese	Russian	Bahasa	Mandarin	German	Japanese	Pashtu	Urdu	Ukrainian	Thai	Bangla	Khmer
LIMT.024	Suspect Parcel Bomb Threat	●	●	●													
LIMT.025	Complex Terrorist Attack	●	●	●													
LIMT.026	Aviation Accident - Plane Crash	●	●	●													
LIMT.027	Maritime Vessel Accident	●	●	●													
LIMT.028	Suspicious People and Vehicles – Targeting	●	●	●													
LIMT.029	Facility Fire	●	●	●													
LIMT.030	Event Armed Incident	●	●	●													
LIMT.031	Ransomware Attack	●	●	●													
LIMT.032	Casualty Repatriation	●	●	●										●			
LIMT.033	Transportation Environmental Accident	●	●	●													
LIMT.034	Virtual Kidnapping	●	●	●													
LIMT.035	Eco-Terrorist Toxic Hazard	●	●	●													
LIMT.036	Civilian Aircraft Shot Down By Military	●	●	●													
LIMT.037	Coup and Hostile Government Actions	●	●	●													
LIMT.038	Terrorist Attack on an International Airport	●	●	●													
LIMT.039	Major Power Outages and Blackouts	●	●	●													
LIMT.040	Sudden Power Network Disruption	●	●	●													
LIMT.041	Hotel Flooding	●	●	●													
LIMT.042	Active Shooter	●	●	●													
CMLT-H-001	Crisis Management Leadership Exercise: Severe Flooding at a Hotel or Resort	●															
FLO-EX.001	Elections and Civil Disorder	●															
FLO-EX.002	Active Shooter and Armed Aggressor Attacks	●															
FLO-EX.003	Natural Disasters – Storms	●															
FLO-EX.004	Road Traffic Accident	●															
FLO-EX.005	Serious Infectious Disease	●															

● Narrated language | □ Subtitles language | ▲ Both narrated and subtitle language

HOSTILE ENVIRONMENT AWARENESS TRAINING (HEAT)

The Hostile Environment Awareness Training (HEAT) videogame solution is designed to exercise and test through contextualized gaming critical safety and security awareness topics. This program not only exercises the application of knowledge and skills, it also reconfirms or corrects knowledge as part of the process, consolidating, correcting or reenforcing the learning process.

CODE	HEAT Videogame Titles	English	French	Spanish	Arabic	Portuguese	Russian	Bahasa	Mandarin	German	Japanese	Pashtu	Urdu	Ukrainian	Thai	Bangla	Khmer
HEAT 1	International Travel Risk Planning [Pre-deployment]	●	●	●													
HEAT 2	Safety and Security Situational Awareness	●	●	●													
HEAT 3 (P)	Female Safety and Security Situational Awareness	●	●	●													
HEAT 4	Civil Disorder Awareness [Vehicle and Foot Response Measures]	●	●	●										●			
HEAT 5	Civil Disorder Awareness [Office Response Measures]	●	●	●													
HEAT 6	Hotel Safety and Security [Selection and Emergency Responses]	●	●	●													
HEAT 7	Active Shooter Response Protocols [Office Environment]	●	●	●													
HEAT 8	Active Shooter Response Protocols [Street Environment]	●	●	●										●			
HEAT 9	Active Shooter Response Protocols [Public Transport, Shops and Sporting Events]	●	●	●													
HEAT 10	Active Shooter Response Protocols [Hotels and Guesthouses]	●	●	●													
HEAT 11	UXO, Mines and Booby Traps [Urban and Rural Foot Movement]	●	●	●										●			
HEAT 12	UXO, Mines and Booby Traps [Vehicle Movements]	●	●	●										●			
HEAT 13	Identification and Response to a Suspect Letter, Parcel or Bag	●	●	●													
HEAT 14	Identification and Response to a Potential Vehicle Borne IED	●	●	●										●			
HEAT 15	Reaction to Mortar and Rocket Attacks [IDF]	●	●	●										●			
HEAT 16	Kidnap and Ransom Awareness, Response and Rescue Techniques	●	●	●													
HEAT 17	Vehicle Pre-Departure Safety Checks	●	●	●													
HEAT 18	Reaction to a Robbery	●	●	●													

● Narrated language | □ Subtitles language | ▲ Both narrated and subtitle language

HOSTILE ENVIRONMENT AWARENESS TRAINING (HEAT)

CODE	HEAT Videogame Titles	English	French	Spanish	Arabic	Portuguese	Russian	Bahasa	Mandarin	German	Japanese	Pashtu	Urdu	Ukrainian	Thai	Bangla	Khmer
HEAT 19	Reaction to a Car-jacking Situation	●	●	●													
HEAT 20	Official and Illegal Checkpoints	●	●	●										●			
HEAT 21	Reaction to a Physical Assault [Self-defense]	●	●	●													
HEAT 22	Planning for and Responding to Serious Flooding	●	●	●													
HEAT 22 - H	Planning for and Responding to Serious Flooding at a Hotel	●															
HEAT 23 (P)	Planning for and Responding to Serious Storms	●	●	●													
HEAT 24 (P)	Planning for and Responding to Major Earthquakes	●	●	●													
HEAT 25 (P)	Health and Safety During Serious Disease Outbreaks [Pandemics]	●	●	●													
HEAT 26	Chemical, Biological Radiological and Nuclear Hazards	●	●	●										●			
HEAT 27 (P)	Actions on Attack Causing Radiation Hazard	●	●	●													

● Narrated language | □ Subtitles language | ▲ Both narrated and subtitle language

SECURITY MANAGEMENT

The Guard Force Management (GFM), Guard Force Emergency Management (GFEM), and Guard Force Individual (GFIn) skills program is designed to meet the needs of all levels of security risk management, guard force management, guard force supervision, and tactical guard force skills. The program is also complemented by a Guard Force Management Exercising (GFM-EX) component which provides tabletop simulation exercises against which managers can apply context driven knowledge and skills to enable better decision-making during an incident. The program can be adopted as a multi-learner program, offering a career development pathway as individuals grow personally and professionally; or it can be used to address specific bands or areas of technical knowledge.

CODE	Security Management and Guard Force Instructional Courses	MINUTES	English	French	Spanish	Arabic	Portuguese	Russian	Bahasa	Mandarin	German	Japanese	Pashtu	Urdu	Ukrainian	Thai	Bangla	Khmer
			<input type="checkbox"/>	<input type="checkbox"/>	<input type="checkbox"/>	<input type="checkbox"/>	<input type="checkbox"/>	<input type="checkbox"/>	<input type="checkbox"/>	<input type="checkbox"/>	<input type="checkbox"/>	<input type="checkbox"/>	<input type="checkbox"/>	<input type="checkbox"/>	<input type="checkbox"/>	<input type="checkbox"/>	<input type="checkbox"/>	<input type="checkbox"/>
GFM000	Introduction to Guard Force Management: Mission/Roles/Professional Standards	85	▲	<input type="checkbox"/>	<input type="checkbox"/>	<input type="checkbox"/>												
GFM001	Guard Force Management: Mission and Goals	15	▲	<input type="checkbox"/>	<input type="checkbox"/>	<input type="checkbox"/>												
GFM002	Guard Force Management: Security Team Leadership	44	●		<input type="checkbox"/>													
GFM003	Guard Force Management: Security Team Roles and Responsibilities	34	▲	<input type="checkbox"/>	<input type="checkbox"/>	<input type="checkbox"/>												
GFM004	Guard Force Management: Professional Standards and Documents	15	▲	<input type="checkbox"/>	<input type="checkbox"/>	<input type="checkbox"/>												
GFM005	Integrated and Enabling Technologies	29	●															
GFM006	Guard Force Use of Force & Protecting Human Rights [international programs]	26	●		<input type="checkbox"/>													
GFM007	Guard Force Management and Information Security	24	●															
GFM008	Raising Awareness and Competency with a Security Organization	22	●															
GFM009	Security Team Investigations Management	21	●															
GFM010	Performance Management within a Security Organization	16	●															
GFM011	Security Teams and Emergency Management	19	●		<input type="checkbox"/>													
GFM.EX2	Emergency Casualty Stabilization		●			●												
GFM.EX3	Competency Frameworks		●			●												
GFM.EX6	Incident Response		●			●												

● Narrated language | Subtitles language | ▲ Both narrated and subtitle language

SECURITY MANAGEMENT

CODE	Security Management and Guard Force Instructional Courses	MINUTES	English	French	Spanish	Arabic	Portuguese	Russian	Bahasa	Mandarin	German	Japanese	Pashtu	Urdu	Ukrainian	Thai	Bangla	Khmer
GFM.EX7	Incident Reporting		●			●												
GFM.EX11	Bomb Threat Management		●		●	●												
GFM.EX12	Use of Force and Human Rights		●			●												
GFM.EX14	Designing Guard Force Orders		●			●												
GFM.EX15	Designing Motivation Strategies		●			●												
GFM.EX16	Reporting Suspicious People and Vehicles		●			●												
GFM.EX19	Stakeholder Management		●			●												
GFM.EX20	Bomb Threat and Mass Casualties		●			●												
GFM.EX21	Job Specifications		●			●												
GFM.EX22	Performance Management		●			●												
GFM.EX23	Final Exercise		●			●												
GFeM001	Emergency Management: Serious Injuries and Mass Casualty Situations	38	●															
GFeM002	Emergency Management: Evacuation Management	13	●		□													
GFeM003	Emergency Management: Cordoning and Incident Control Point Management	11	●															
GFeM004	Emergency Management: Facility Emergency Lockdown Protocols	12	●		□													
GFeM005	Emergency Management: Fire Response Drills	4.5	●															
GFeM006	Emergency Management: Workplace Violence and Bullying	11	●															
GFeM007	Emergency Management: Armed Aggressors and Active Shooters	11	●		□													
GFeM008	Emergency Management: Facility Security Breaches	12	●		□													
GFeM009	Emergency Management: Bomb and IED Threats for Managers	22	●															
GFeM010	Emergency Management: Civil Disorder Management	22	●															

● Narrated language | □ Subtitles language | ▲ Both narrated and subtitle language

SECURITY MANAGEMENT

CODE	Security Management and Guard Force Instructional Courses	MINUTES	English	French	Spanish	Arabic	Portuguese	Russian	Bahasa	Mandarin	German	Japanese	Pashtu	Urdu	Ukrainian	Thai	Bangla	Khmer
GFeM011	Emergency Management: Pandemics and Serious Infectious Diseases	12	●															
GFeM012	Emergency Management: Natural Disaster Management	16	●															
GFeM013	Emergency Management: CBRN Threat Management	57	●															
GFeM014	Emergency Management: The Pre-Planned Response Measures	87	●		□													
GFeM015	Emergency Management: The Pre-Planned Response Reporting Protocols	81	●															
GFeM016	Emergency Management: Threatening Phone Calls	40	●															
GFeM017	Emergency Management: Command and Control	21	●															
GFiN001	Guard Force Practices: Guard Force Professional Standards	19	▲	□	□	□							□					
GFiN002	Guard Force Practices: Roles and Responsibilities: Security Manager	8	▲	□	□	□							□					
GFiN003	Guard Force Practices: Roles and Responsibilities: Security Supervisor	4	▲	□	□	□							□					
GFiN004	Guard Force Practices: Roles and Responsibilities: Security Guards	14	▲	□	□	□							□					
GFiN005	Guard Force Practices: Searching of People	3	▲	□	□	□							□					
GFiN006	Guard Force Practices: Searching of Vehicles for Explosive Devices	6	▲		□								□					
GFiN007	Guard Force Practices: Briefings and 1st Parade Checks	4	▲		□								□					
GFiN008	Guard Force Practices: Situation Reports (SITREPs)	10	▲		□								□					
GFiN009	Guard Force Practices: Critical Incident Verbal Reporting	4	▲		□								□					
GFiN010	Guard Force Practices: Medical Response and Reporting Protocols	10	▲		□								□					
GFiN011	Guard Force Practices: Identifying and Reporting Suspicious People and Vehicles	11	▲		□								□					
GFiN012	Guard Force Practices: Threatening Phone Calls and Suspect Device Responses	6	▲		□								□					

● Narrated language | □ Subtitles language | ▲ Both narrated and subtitle language

SECURITY MANAGEMENT

CODE	Security Management and Guard Force Instructional Courses	MINUTES	English	French	Spanish	Arabic	Portuguese	Russian	Bahasa	Mandarin	German	Japanese	Pashtu	Urdu	Ukrainian	Thai	Bangla	Khmer
GFiN013	Guard Force Practices: The Use of Force and Rules of Engagement	8	▲		□								□					
GFiN014	Guard Force Practices: Staff Safety and Security Instructions	8	▲		□								□					
GFiN015	Guard Force Practices: Information Security for Guards	15	▲		□								□					
GFiN016	Guard Force Practices: Conflict Resolution	30	▲		□								□					

OTHER COURSES

Our oil and gas specific program addresses a wide range of technical areas to develop management and leadership knowledge and specific to sector requirements.

CODE	Other Industry Specialist Courses	MINUTES	English	French	Spanish	Arabic	Portuguese	Russian	Bahasa	Mandarin	German	Japanese	Pashtu	Urdu	Ukrainian	Thai	Bangla	Khmer
IS:001	Maritime Vessel and Oil Platform Security Management	79	●															
IS:002	Oil Field and Pipeline Security Management	P	●															
IS:003	Refinery and Production Facility Security Management	62	●															
IS:004	Retail Site (Gas Station) Risk Management	28	●															
IS:005	Voluntary Principles on Security and Human Rights (VPSHR)	65	●															
IS:006	Operations Security Management for North Africa	18	●															

MASTER INSTRUCTOR

CODE	Master Instructor – School Security	English	French	Spanish	Arabic	Portuguese	Russian	Bahasa	Mandarin	German	Japanese	Pashtu	Urdu	Ukrainian	Thai	Bangla	Khmer
MISS:001	An Introduction to the M.I.S.S. Program	●															
MISS:002	Understanding the Human Reaction to an Emergency	●															
MISS:003	Field Trip Risk Management	●															
MISS:004	Suspicious people and Vehicles	●															
MISS:005	Improvised Casualty Stabilization - Serious Blood Loss	●															
MISS:006	Active Shooter Threats and Emergency Responses	●															
MISS:007	Event Risk Planning	●															
MISS:008	Bus Driver Security and Emergency Response Protocols	●															
MISS:009	Parents Risk and Emergency Training	●															
MISS:010	Bomb Threat Management	●															
MISS:011	Planning and Conducting School Exercises	●															
MISS:012	Threatening Phone Calls	●															
MISS:013	Student Training on Risk and Emergency Management	●															

CODE	Master Instructor – School Security Train the Trainer	English	French	Spanish	Arabic	Portuguese	Russian	Bahasa	Mandarin	German	Japanese	Pashtu	Urdu	Ukrainian	Thai	Bangla	Khmer
MISS-TTT:001	An Introduction to Methods of Instruction	●															
MISS-TTT:002	The Qualities of a Good Instructor	●															
MISS-TTT:003	Learning Styles and Types of lessons	●															
MISS-TTT:004	Structuring of Lessons and Practical Sessions	●															
MISS-TTT:005	The Selection and Use of Training Aids	●															

● Narrated language | □ Subtitles language | ▲ Both narrated and subtitle language

GENERAL SCHOOLS TRAINING

CODE	General Schools Training	MINUTES																
			English	French	Spanish	Arabic	Portuguese	Russian	Bahasa	Mandarin	German	Japanese	Pashtu	Urdu	Ukrainian	Thai	Bangla	Khmer
EA:001	Active Shooter and Armed Aggressor Training for School Teachers	20	●															
EA:002	Safety and Security for School Bus Drivers and Monitors	42	●															
EA:003	Travel and Study Abroad Safety and Security for Students	92	●															
EA:004	Female Safety and Security Preparedness Student Travel Abroad	P	●															
EA:005	Student Active Shooter and Armed Aggressor Training	P	●															

SCHOOL EMERGENCY MANAGERS COURSE

CODE	School Emergency Manager's Course	MINUTES																
			English	French	Spanish	Arabic	Portuguese	Russian	Bahasa	Mandarin	German	Japanese	Pashtu	Urdu	Ukrainian	Thai	Bangla	Khmer
SEM:001	Active Shooter Attack	NA	●															
SEM:002	Toxic Hazard Spill	NA	●															
SEM:003	Major Storms	NA	●															
SEM:004	Field Visit Emergency (Terrorist Attack)	NA	●															
SEM:005	Civil Disorder Near an Education Facility	NA	●															
SEM:006	Bomb Threats – Sports Event	NA	●															

● Narrated language | □ Subtitles language | ▲ Both narrated and subtitle language